

Elevation Admin East Existing
Scale: 1 : 100

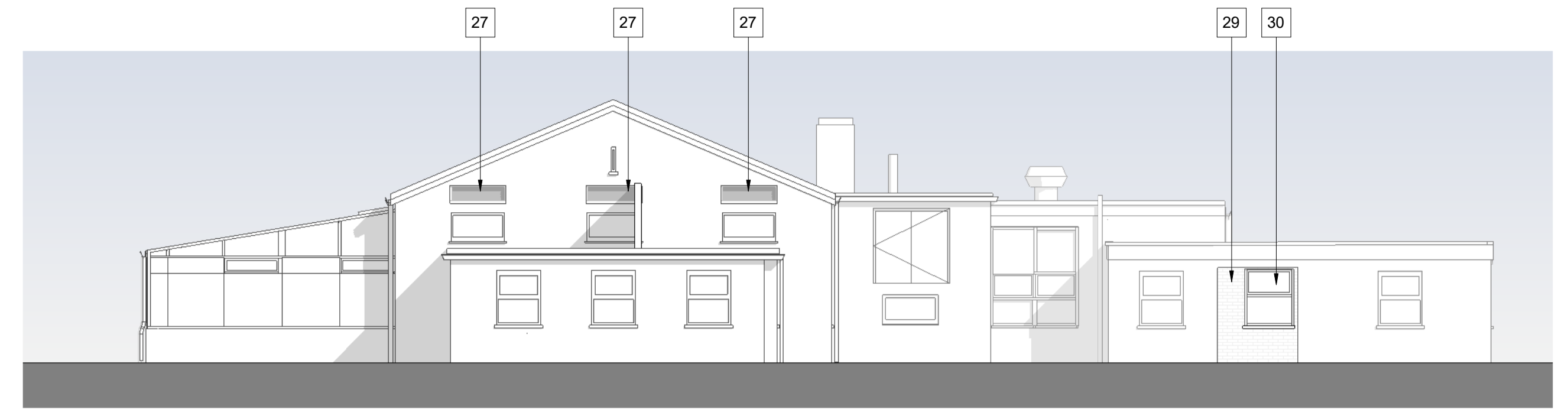

Elevation Admin East Proposed
Scale: 1 : 100



Elevation Admin South Existing
Scale: 1 : 100



Elevation Admin South Proposed
Scale: 1 : 100

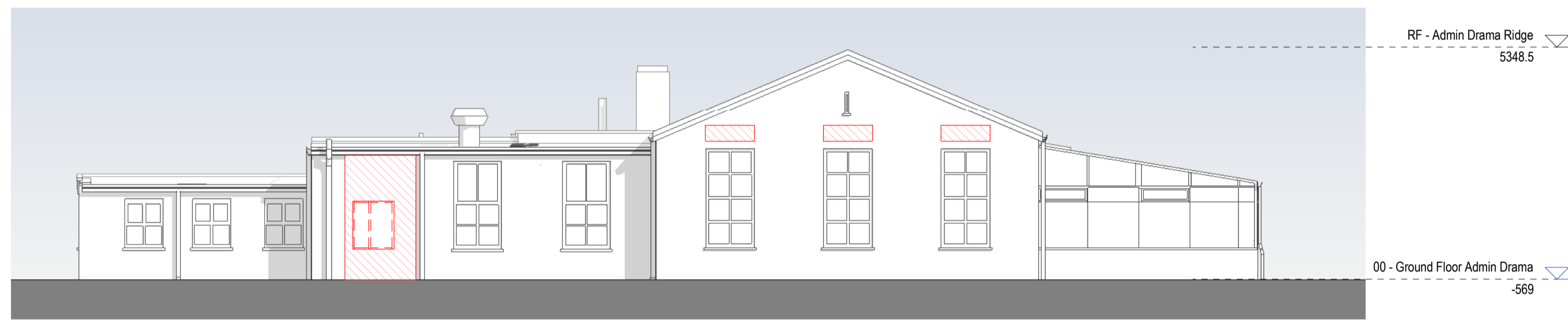

Elevation Admin West Existing
Scale: 1 : 100

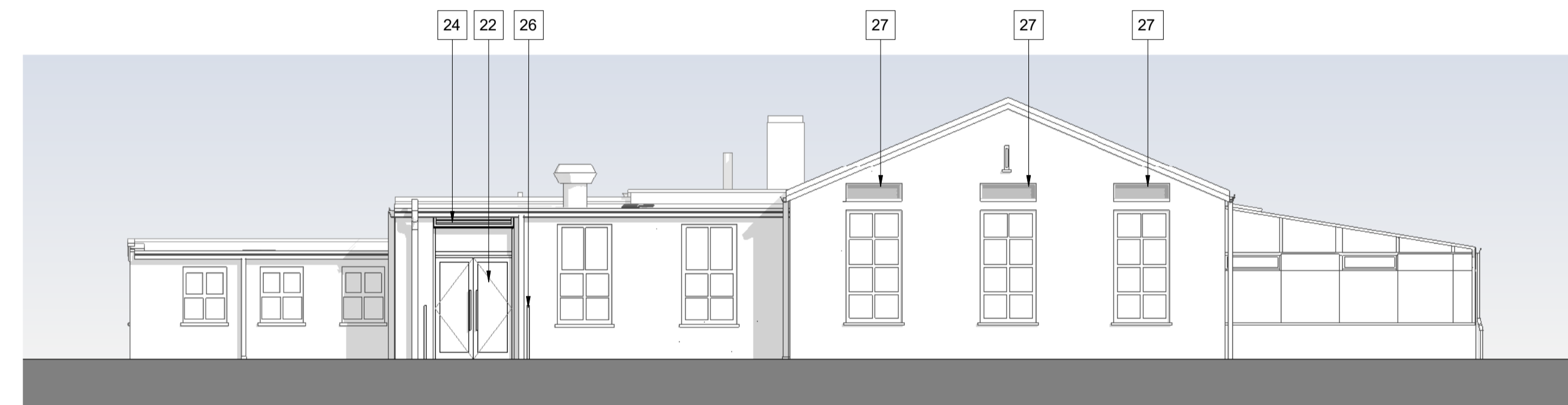

Elevation Admin West Proposed
Scale: 1 : 100



Elevation Admin North Existing
Scale: 1 : 100

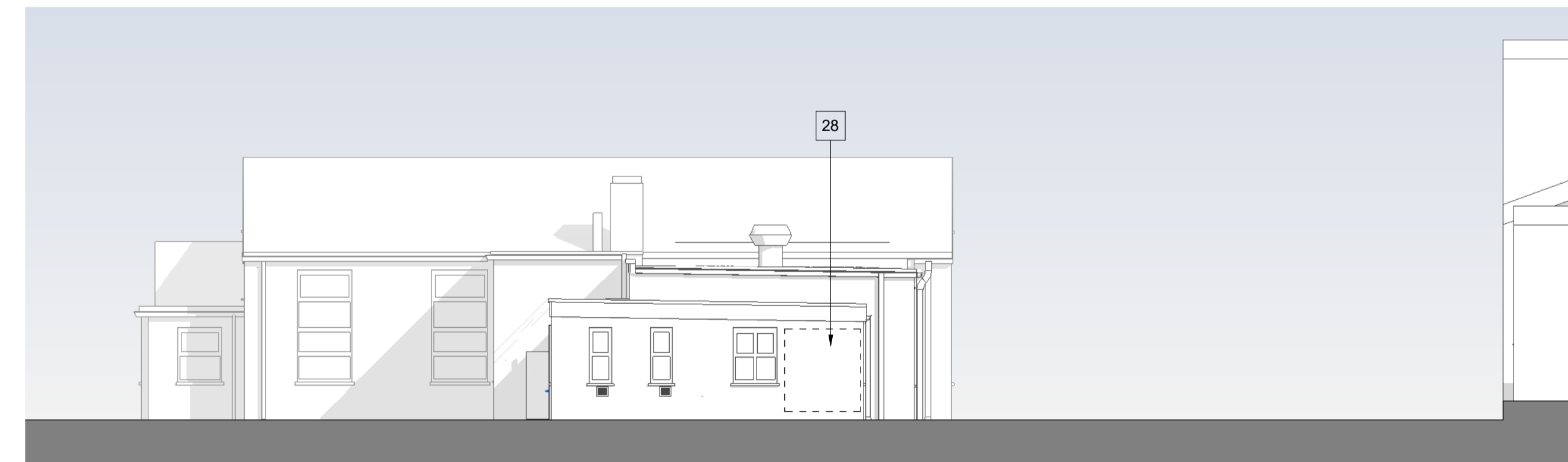

Elevation Admin North Proposed
Scale: 1 : 100

CONSTRUCTION PHASE HAZARD IDENTIFICATION
In accordance with the Construction (Design & Management) Regulation 2015.

CDM
The hazard sign is a notification to other designers and contractors of foreseeable exceptional risks resulting from the design activities carried out by HLM Architects Ltd, which are beyond those reasonably expected to be identified by a competent person, as defined in the Construction (Design & Management) Regulations 2015 - Regulation 9 & 10 and Industry Guidance for Designers (Section 4) published by the CDM (2015).

DRAWING REVIEWED	YES
EXCEPTIONAL RISKS / RISK CONTROL MEASURES	see warning triangle
CDM or see warning triangle	

DEMOLITION NOTES:

- Existing elements to be demolished.
- Demolished External Masonry Walls. Refer to elevation & sections also.

MATERIAL KEY: ADMIN EXTERNAL ELEVATIONS

22	Product: Curtain Wall with Doors & Windows Colour: White
24	Product: Louvres Colour: White to match Curtain Wall
26	Product: Door Hoops Colour: Refer to landscape drawings
27	Product: Louvres Colour: Dark grey
28	Product: Signage Zone
29	Product: Brick Colour: Red to match existing Admin brick
30	Product: Doors or Windows Colour: White

NOTE: Products and colours to be equal or equivalent.

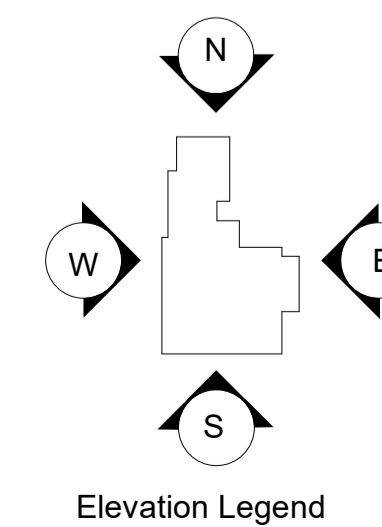

Project	The Piggott School	Title	GA ELEVATIONS - (PHASE 4) ADMIN & DRAMA
Client	WOLKINGHAM BOROUGH COUNCIL	Scale @ A1	1:100@A1
Drawn	AL	Checked	AL
Date	11.11.2022	By	KP

Notes: Check all dimensions on site. Do not scale from this drawing. Report any discrepancies and omissions to HLM Architects. This Drawing is Copyright ©

Scale: 1:100

0 10 20 30 40 50 M

1:500
1:100

Rev	Description	Date	By	CHK
1	PLANNING APPLICATION ISSUE	11.11.2022	AL	KP
2	STAGE ISSUE	23.10.2022	KW	AL
3	DRAFT ISSUE	23.10.2022	KP	AL
4	DRAFT ISSUE	26.09.2022	KW	AL
5	DRAFT ISSUE			

Revisions: S4 STAGE APPROVAL

Drawing No: PGT-HLM-P4-XX-DR-A-00304

Revision: P04

HLM Architects
Wool + Tallor Building
Fifth Floor
10-12 Allie Street
London E1 8DE

www.hlmarchitects.com
T: +44 (0) 20 7921 4800
F: +44 (0) 20 7921 4850
london@hlmarchitects.com

This page is intentionally left blank